

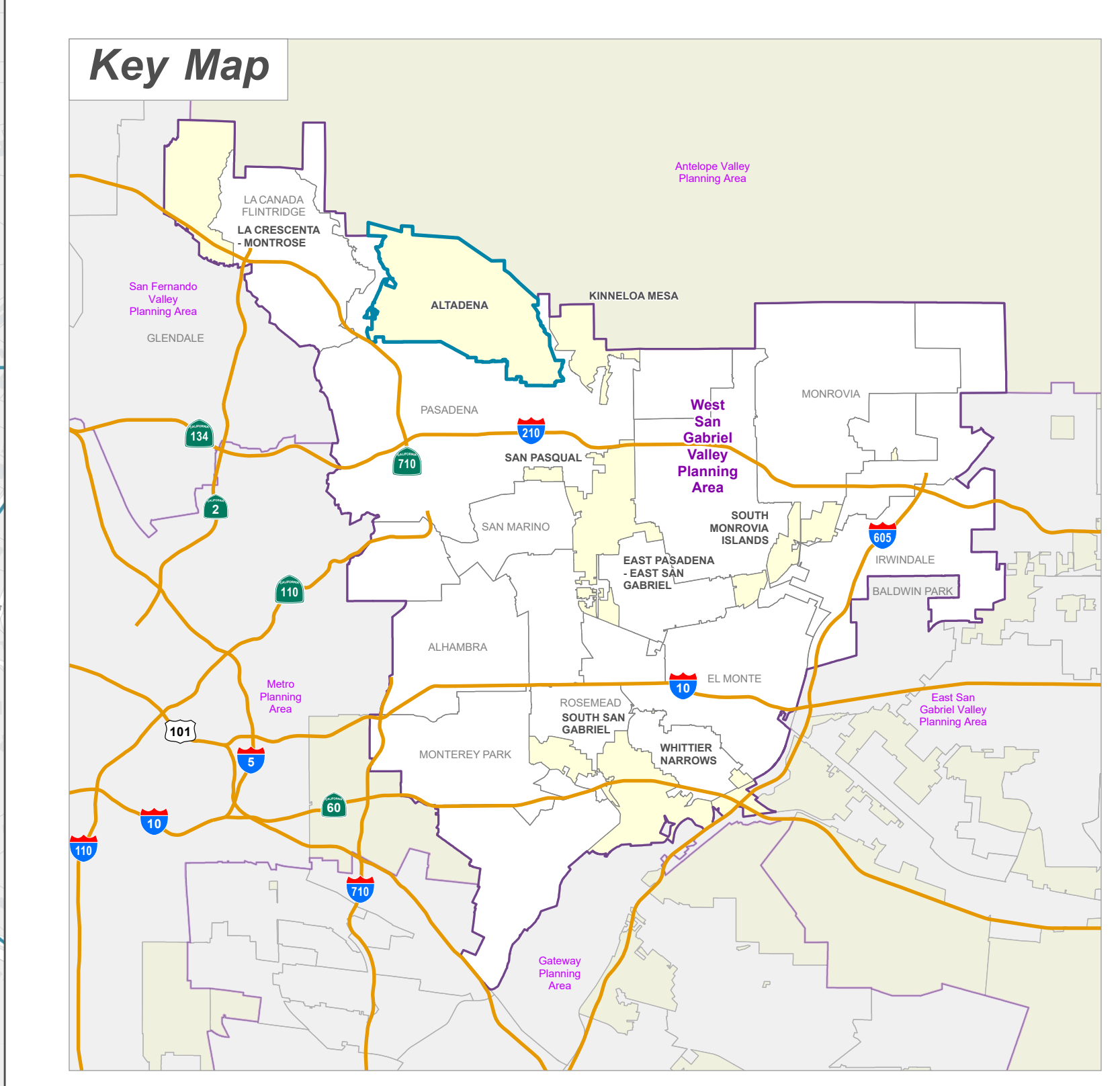

Altadena

- Proposed Zone Changes**
- A-1 - Light Agriculture
 - R-A - Residential Agricultural
 - R-1 - Single-Family Residence
 - R-2 - Two-Family Residence
 - R-3 - Limited Density Multiple Residence
 - R-4 - Limited Density Multiple Residence
 - C-1 - Restricted Business
 - C-2 - Neighborhood Business
 - C-3 - General Commercial
 - C-M - Commercial Manufacturing
 - O-S - Open Space
 - W - Watershed
- Zoning (No Change)**
- R-A - Residential Agricultural
 - R-1 - Single-Family Residence
 - R-2 - Two-Family Residence
 - R-3 - Limited Density Multiple Residence
 - R-4 - Limited Density Multiple Residence
 - C-1 - Restricted Business
 - C-2 - Neighborhood Business
 - C-3 - General Commercial
 - C-M - Commercial Manufacturing
 - CPD - Commercial Planned Development
 - R-R - Resort and Recreation
 - B-1 - Buffer Strip
 - W - Watershed
- Proposed Zoning**
- SP - OS
 - SP - R
 - SP - R-1
- Base Layers**
- Freeway
 - Specific Plan Boundary
 - Surrounding Planning Area
 - Parcels

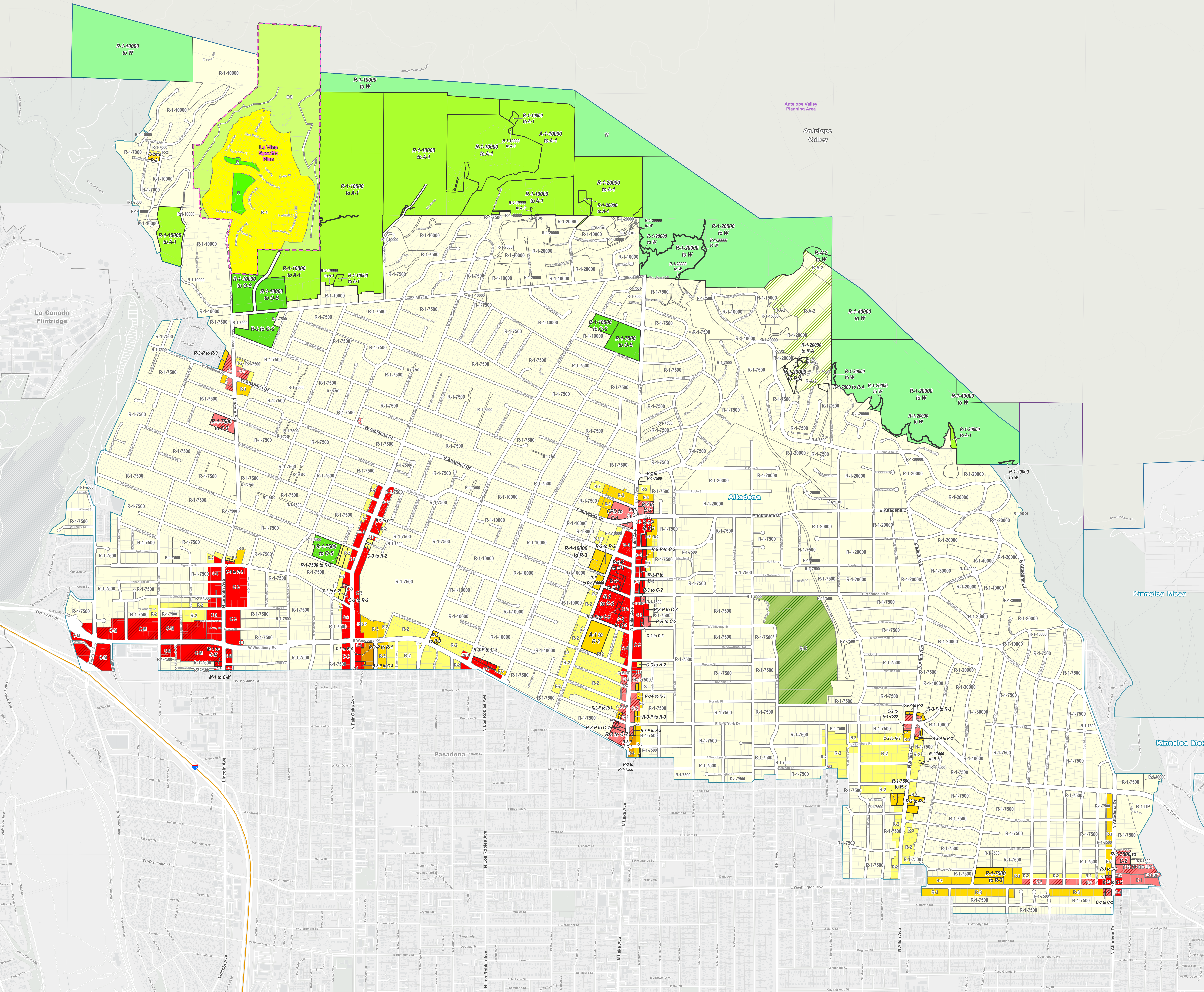



**LA COUNTY
PLANNING**

LOS ANGELES COUNTY
Dept. of Regional Planning
320 W. Temple St.
Los Angeles, CA 90012

Feet

0 250 500 1,000 1,500



Prepared by DRP GIS Section / March 2024